

PERSONAL NAVIGATOR

SATURDAY, SEPTEMBER 24, 2016

Sunrise: 7:12 am Sunset: 7:16 pm
 Evening Attire: Cruise Casual
 All Aboard: 3:45 pm

Today: Partly Sunny High: 80°F/27°C
 Tomorrow: Sunny High: 80°F/27°C

PORT CANAVERAL, FLORIDA

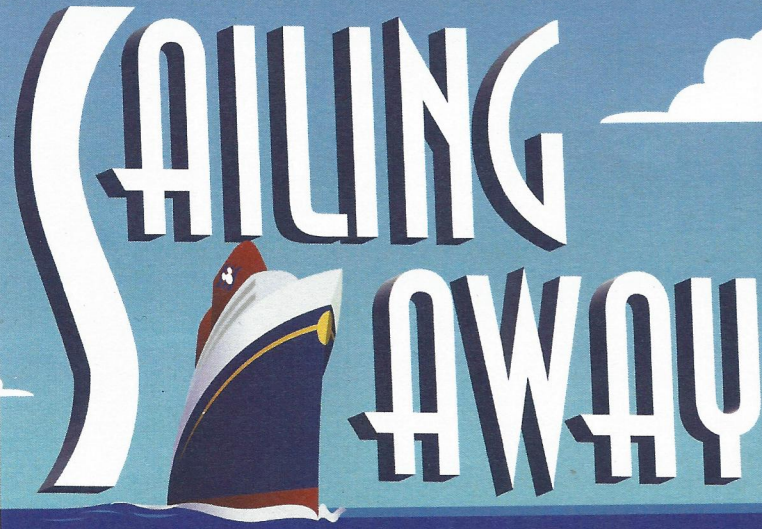

It's time to go Sailing Away! Join Mickey and Minnie along with Tinker Bell and the rest of the gang as they welcome you to your Disney Cruise Vacation.

Deck Stage, Deck 11, Midship, 4:30 pm



A FANTASY COME TRUE

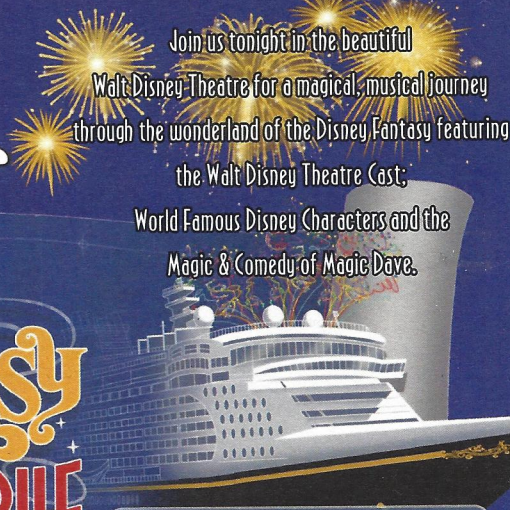

Join us tonight in the beautiful Walt Disney Theatre for a magical musical journey through the wonderland of the Disney Fantasy featuring the Walt Disney Theatre Cast; World Famous Disney Characters and the Magic & Comedy of Magic Dave.

WALT DISNEY THEATRE
 Deck 3 & 4, Forward
 6:15 pm & 8:30 pm

As a courtesy to all Guests, we kindly advise that the saving of seats is **not** permitted in the Walt Disney Theatre.

Assistance available at the entrance to the Walt Disney Theatre 30 minutes prior to show time.

Welcome Aboard!

Your Stateroom & Luggage

Staterooms will be ready at 1:30 pm. Stateroom hosts will deliver luggage throughout the day until 5:30 pm.

Staterooms with Bunk Beds

Bunk beds are recessed into the ceiling and will be prepared during evening turndown service by your Stateroom Host/ess.

Stateroom Safe

Each stateroom is equipped with a secured storage safe. Instructions for use are located on the safe.

Galaxy Note 7 Battery Recall

If you own a Galaxy Note 7 and have not replaced your recalled device, please power it off and do not charge it for the duration of the cruise. We recommend storing electronics and valuables in your stateroom safe.

To Change Dining Assignment

Requests for a different seating will be taken today:
 • 1:00 pm - 3:15 pm; Book in Royal Court
 • 3:15 pm - 5:00 pm; Please call 7-1831, 7-1832, or 7-1833

Remy & Palo Dining Reservations

Bookings will be taken on a first come basis today at:
 • 1:00 pm - 3:15 pm Royal Court, Palo & Remy
 • 3:15 - 5:00 pm Please leave a voice mail at 7-9735 for Palo or 7-9734 for Remy.

Dinner

Please check your dining tickets for details of your dining rotation, and bring them to your specific dining location. There is no need to wait in line prior to dinner. Dining Rooms open at designated seating times and your table is reserved each night of your cruise.

- 5:45 pm - First seating
- 8:15 pm - Second seating

HALLOWEEN ON THE HIGH SEAS

The Pumpkin Tree

THE STORY BEHIND HALLOWEEN

Do you know why we celebrate Halloween or carve jack-o-lanterns? Join the Caretaker at the Pumpkin Tree, and hear some fun stories and customs of Halloween. Don't forget your pumpkin seed, we promise a ghostly good time.

**Lobby Atrium,
 Deck 3, Midship,
 7:30 pm**

Don't Miss:

Disney Fantasy - Talent Show Sign Ups

Guest Services, Deck 3, Midship
 Does your family have what it takes to make their performing dreams come true? Find out at the Disney Fantasy Family Talent Show – dare to show your family's flair! Pre-register at the Guest Services desk, Deck 3, Midship. (Limited Availability)

Walking Ship Tour

Preludes, Deck 3, Forward - 1:45 pm & 2:30 pm
 Enjoy the beauty of the Disney Fantasy with your Cruise Staff in this guided tour.

Family Fusion

D Lounge, Deck 4, Midship - 7:45 pm & 9:45 pm
 Bring the entire family and test your Disney knowledge in the high-tech interactive game show, Family Fusion.

Match Your Mate (18+)

The Tube, Deck 4, Aft - 10:30 pm
 It's time to play everyone's favorite couples game show, Match Your Mate!



Visit Shutters for all your photographic needs, from Digital cameras, batteries and accessories. All photos taken during this cruise will be available for viewing on our photo kiosks at Shutters Digital, as well as in your photo folder at Shutters, Deck 4, Midship.

DINNER MENU

Animator's Palate : Pacific Rim Cuisine
 Enchanted Garden : Continental Market Cuisine
 Royal Court : French Cuisine

DRINK OF THE DAY

Paradise Punch (Alcoholic)
 Crazy Shake (Non-Alcoholic)

IMPORTANT NUMBERS

Fire/Security: 7-3001
 Medical Emergency: 7-3000
 Health Center: 7-1923

ADULT ACTIVITY HIGHLIGHTS



FITNESS CLASSES
Senses Spa and Salon has a variety of seminars and fitness classes available throughout the cruise.

BEVERAGE SEMINARS

Your Beverage team has a host of tastings and seminars to entertain and educate you. Stop by La Piazza, Deck 4, Aft to pre-book these experiences (nominal fee applies).

Mixology - Stem to Stern Wine Tasting - Martini Tasting - Champagne Tasting - Beer Tasting - Cognac Tasting - Whisky Tasting - Amari Tasting - Tequila & Margarita Tasting - Chocolate & Liquor Tasting - Rum Tasting



1820 SOCIETY: STIR IT. BLEND IT. TASTE IT.

Cove Cafe, Deck 11, Forward - 10:00 pm

Join us for a complimentary tasting event including coffee, chai latte and smoothies in Cove Café exclusively for our 18-20 year olds. You can learn how to create your own specialty coffees as well as plan the activities for the rest of your sailing.

CRUISE HIGHLIGHTS

Saturday
PORT CANAVERAL
Port Departure: 5:00 pm
All Aboard: 3:45 pm
Attire: Cruise Casual

A FANTASY COME TRUE: WELCOME SHOW
Walt Disney Theatre
6:15 pm & 8:30 pm

Sunday
DAY AT SEA
Attire: Formal

DISNEY'S ALADDIN
Walt Disney Theatre
6:15 pm & 8:30 pm

Monday
DAY AT SEA
Attire: Halloween/ Cruise Casual

DISNEY WISHES
Walt Disney Theatre
6:15 pm & 8:30 pm

Tuesday
TORTOLA
All Ashore: 7:30 am
All Aboard: 5:45 pm
Attire: Pirate or Cruise Casual

SHOWTIME: MAGIC DAVE
Walt Disney Theatre
6:15 pm & 8:30 pm

Wednesday
ST. THOMAS
All Ashore: 7:45 am
All Aboard: 4:00 pm
Attire: Cruise Casual

SHOWTIME: TAYLOR MASON
Walt Disney Theatre
6:15 pm & 8:30 pm

Thursday
DAY AT SEA
Attire: Semi Formal

DISNEY'S BELIEVE
Walt Disney Theatre
6:15 pm & 8:30 pm

Friday
DISNEY CASTAWAY CAY
All Ashore: 9:45 am
All Aboard: 4:45 pm
Attire: Cruise Casual

AN UNFORGETTABLE JOURNEY
Walt Disney Theatre
6:15 pm & 8:30 pm

Subject to change.



FUN FOR ALL AGES HIGHLIGHTS



DISNEY VACATION CLUB MEMBERS CELEBRATION
D Lounge, Deck 4, Midship - 2:30 pm
Calling all Disney Vacation Club Members to our exclusive gathering.

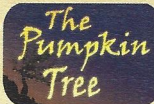

THE PUMPKIN TREE

Lobby Atrium, Deck 3, Midship - 7:30 pm

Do you know why we celebrate Halloween or carve jack-o-lanterns? Join the Caretaker at the Pumpkin Tree, and hear some fun stories and customs of Halloween. Don't forget your pumpkin seed, we promise a ghostly good time.

THE NIGHTMARE BEFORE CHRISTMAS (PG)

Walt Disney Theatre Deck 3 & 4, Forward - 10:30 pm

Pumpkin King Jack Skellington longs to spread the joy of Christmas. But his merry mission puts Santa in jeopardy and creates a nightmare for good little boys and girls everywhere.

FEATURED VARIETY ACTS THIS VOYAGE



THE MAGIC & COMEDY OF MAGIC DAVE

David is an international award-winning magician. He is the first ever recipient of the prestigious International Brotherhood of Magicians Gold Cup Award of Excellence in close-up magic. David was voted Sleight of Hand Magician of the Year two years in a row by his peers at Hollywood's renowned Magic Castle. He was also twice awarded the Magic Castle Lecturer of the Year and the Magic Castle Parlor Magician of the Year. David was voted Most Wanted Magician at the 2003 European FISM Magic Convention.



THE HYPNOSIS & COMEDY OF RICKY KALMON

For over two decades, Ricky Kalmon's hypnosis show has amazed audiences around the world. Ricky is the star of SNAP! that airs on Disney Channel. An exciting and high-energy experience, Ricky's live shows are the 'Only Comedy Show Where the Audience Becomes the Stars'. His uniqueness comes from the way he combines music, audience participation, and comedy to create an unforgettable show which is unmatched by anyone. A Ricky Kalmon show is more than a comedy show—it's an experience!



THE VENTRILOQUISM & COMEDY OF TAYLOR MASON

Combining music, ventriloquism, comedy and audience participation sounds like a musical theater production, but it's really one man! Taylor Mason makes people of all ages laugh and laugh hard. His quick wit, flawless delivery and polished material make him a hit with Guests of all ages.



THE PHYSICAL COMEDY OF MICHAEL HOLLY

Michael Holly began his performing days on the cobble streets of Fantasyland at Disneyland in 1985 and since then has been the comedy star of a dozen Las Vegas Shows including Vegas-The Show at Planet Hollywood, V-The Ultimate Variety Show at the Venetian, Les Folies Bergere at The Tropicana and has the highest rated one man comedy variety show in Las Vegas, his own, "Michael Holly's Off The Wall Comedy Hour".



CLUB DJ PULSE

Jerry Heukensfeld (D.J. Pulse) calls Scottsdale, Arizona his home. He had passion for music from a young age, under the influence of his father, a classical musician and has studied various genres of music. This vast knowledge has made him a favorite in the club scene.

YOUTH ACTIVITIES HIGHLIGHTS

DINE & PLAY

A convenience for families dining at 8:15 pm, our Youth Activities counselors will be available at 9:15 pm at the entrance of Royal Court, Enchanted Garden and Animator's Palate dining rooms to bring registered children to join the fun in the Youth Activity areas.

YOUTH ACTIVITIES OPEN HOUSE

Open House is an opportunity for all to come and participate in a variety of exciting activities and free time in the Oceaneer Club, Oceaneer Lab, it's a small world nursery, Vibe and Edge throughout the cruise. During these times secured programming will still be offered in the other venue for those looking to check their children into care.

Disney's Oceaneer Club: 12:00 pm - 3:30 pm & 4:30 pm - 7:00 pm

Disney's Oceaneer Lab: 12:00 pm - 3:30 pm & 4:30 pm - 5:00 pm

Edge: 12:00 pm - 3:30 pm & 4:30 pm - 6:00 pm

Vibe: 12:00 pm - 3:30 pm & 4:30 pm - 7:30 pm

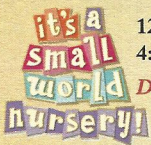

12:00 pm - 3:30 pm

4:30 pm - 11:30 pm

Deck 5, Midship (7-5864)

Infants and Toddlers can enjoy toys and activities at it's a small world nursery. Reservations are first come, first served so please stop by!

REGISTRATION FOR 3-12 YEAR OLDS

Meet the Youth Activities Team in Disney's Oceaneer Lab and Disney's Oceaneer Club. Complete your registration and learn all about the fun experiences this cruise!



Deck 5, Midship (7-1440)
(3-12 years old)

12:00 pm - 3:30 pm

4:30 pm - 12:00 am

CHOOSE YOUR CRUISE

5:00 pm

Meet your Counselors and plan all of the adventures in store during your cruise.

ONCE UPON A TIME

10:00 pm

Join Bartleby the Bookmaker for a magical, musical story time featuring a Disney Princess!



Deck 5, Midship (7-1445)
(3-12 years old)

12:00 pm - 3:30 pm

4:30 pm - 12:00 am

CHOOSE YOUR CRUISE

7:30 pm

Meet your Counselors and plan all of the adventures in store during your cruise.

MAGIC SHOW

10:00 pm

The Magnificent Magician will demonstrate to you some of the best known magic tricks on the sea.



Deck 13, Midship (7-9743)
(11-14 years old)

12:00 pm - 3:30 pm

4:30 pm - 12:00 am

TAKING IT TO THE EDGE

10:15 pm

Come to Edge and get all the info you need to squeeze every bit of fun out of your stay onboard.



Entrance Deck 4, Forward (7-9418)
(14-17 years old)

12:00 pm - 3:30 pm

4:30 pm - 12:00 am

THE DOWNLOAD

10:30 pm

Come up to Vibe and help plan all the fun activities you will be doing this cruise with your new friends!

BUENA VISTA THEATRE

Deck 4 & 5, Midship

Feature Movies this Voyage

Subject to change.

SATURDAY - PORT CANAVERAL

1:45 pm	PG	Finding Dory	
5:30 pm	PG	The BFG	DOLBY.3D
8:00 pm	PG	The BFG	DOLBY.3D

SUNDAY - DAY AT SEA

8:30 am	PG	Family Movie Fun Time: Zootopia	
12:30 pm	PG	The Jungle Book (2016)	DOLBY.3D
3:00 pm	PG	Pete's Dragon	
5:30 pm	PG	The Queen of Katwe	
8:00 pm	PG	The Queen of Katwe	
10:30 pm	PG-13	Captain America: Civil War	DOLBY.3D

MONDAY - DAY AT SEA

8:30 am	PG	Finding Dory	Open Captioning
3:00 pm	PG	The Queen of Katwe	
5:45 pm	PG	The Jungle Book (2016)	
8:15 pm	PG	The Jungle Book (2016)	
10:30 pm	PG	Pete's Dragon	DOLBY.3D

TUESDAY - TORTOLA

3:00 pm	PG	Pete's Dragon	
5:30 pm	PG	Zootopia	
8:15 pm	PG	Zootopia	
10:30 pm	PG-13	The Light Between Oceans	

WEDNESDAY - ST. THOMAS

11:30 am	PG	The BFG	DOLBY.3D
2:00 pm	PG-13	Captain America: Civil War	
5:45 pm	PG	Pete's Dragon	
8:15 pm	PG	Pete's Dragon	
10:30 pm	PG	The Jungle Book (2016)	DOLBY.3D

THURSDAY - DAY AT SEA

8:30 am	PG	Family Movie Fun Time: Finding Dory	
10:30 am	PG	The Queen of Katwe	
1:00 pm	PG	Pete's Dragon	
5:45 pm	PG	Finding Dory	DOLBY.3D
8:15 pm	PG	Finding Dory	DOLBY.3D
10:30 pm	PG	The Queen of Katwe	

FRIDAY - DISNEY CASTAWAY CAY

8:30 am	PG	Pete's Dragon	Open Captioning
11:00 am	PG	The BFG	
1:15 pm	PG	Zootopia	
3:15 pm	PG	Finding Dory	DOLBY.3D
5:30 pm	PG	The Queen of Katwe	
8:00 pm	PG	The Queen of Katwe	
10:45 pm	PG	Finding Dory	

MORE TO ENJOY WHILE ONBOARD

BOOK ONBOARD AND SAVE!

Explore all the itineraries Disney Cruise Line offers - from the Caribbean and Bahamas to Alaska or Europe. Save when you book your next family adventure onboard! Visit the Disney Vacation Planning desk, Deck 4, Midship, for more information. Disney Vacation Planning tends to get busy on the last day of sailing. Don't miss the opportunity to plan your next Disney vacation.



DISNEY VACATION CLUB® MEMBERS CELEBRATION

Members! Mix and mingle with other Members and learn how you can enhance your Membership! Please see a Disney Vacation Club representative on Deck 4, Midship, or call 7-2805 from your stateroom phone for more information.



PORT SHOPPING INFORMATION

Meet Ana, your Port Shopping Guide at the Port Shopping Desk, Deck 4, Midship between 7:30 pm - 8:30 pm. Tonight, collect your FREE cruise ship charm and receive a bonus raffle ticket for tomorrow's Port Shopping Talk in the Buena Vista Theatre. Tune into channel 9 and don't miss tomorrow's event covering Tortola & St. Thomas. Buena Vista Theatre, Deck 4, Midship at 11:15 am.



RELIGIOUS SERVICES

Groups who need a location to practice their faith may contact Guest Services for availability information.

FREE INTERNET EMBARKATION DAY SPECIAL

Sign up for a free 50 MB Internet package today and enjoy it throughout the cruise! This offer is only available from noon to midnight on the day your cruise begins. On your wireless device, simply find the "DCL-Guest" Wi-Fi Network, go to www.dclguest.com to create an account, and get your free 50 MB of data to start sharing your memories even before you leave port! If you have any questions, ask our Connect@Sea Expert located at Deck 4, Midship. No purchase necessary. The free 50 MB package can only be used for the duration of the cruise. Only one free package per stateroom, but everyone can share it. Unused data from a package will not be reimbursed and it is non-transferable between voyages or ships.

FREE ON DEMAND TV

Watch Disney movies, Hollywood features, ABC shows, and even captioned content, plus much more "On Demand" for FREE in the comfort of your stateroom! Bookmark your movie and come back to watch it later. Press MENU on your stateroom television remote control and follow the prompts.

Disney CRUISE LINE.



Port Adventures are designed to ensure that you see the best that our ports have to offer. Explore the waters of Tortola with a sailing excursion aboard the Eldorado. From St. Thomas you can enjoy the scenic splendor of St. John or snorkel in the beautiful waters of the U.S.V.I. Our friendly Port Adventures team will help you find the best choices for your family at the **Port Adventures Desk, Deck 5, Midship.**

SHOPPING

BEAUTIFUL JEWELRY BY ONOFRIO D. ORO ON FIFTH

Commemorate your holiday on the sea with an enchanting mermaid pendant from Onofrio D. Oro on Fifth. Visit White Caps, Deck 3, Forward, to see more of the beautiful nature-inspired fine jewelry pieces by Onofrio D. Oro on Fifth.

HELPFUL SHOPPING TIP

While shopping onboard, you may collect your items from all three stores before proceeding to checkout at any register. No need to have to wait in line in each store to pay for your items separately! White Caps, Sea Treasures and Mickey's Mainsail, Deck 3, Forward.

NEW DOONEY & BOURKE ONBOARD

Loved for their fine leather and unique designs, Dooney & Bourke creates styles that are sure to inspire. Visit White Caps and check out the new Dooney & Bourke handbags designed especially for Disney Cruise Line. Deck 3, Forward.

DARREN WILSON ART AND MORE!

Admire beautiful artwork at the Vista Gallery where you can see some of your favorite Disney characters as interpreted by celebrated artists such as Darren Wilson. Visit the Vista Gallery today and ask a merchandise host/hostess for details on how you can purchase and take home any of these inspiring art pieces! Deck 4, Midship.

DISNEY CRUISE LINE BACKPACK

Head over to the onboard shops, Deck 3, Forward, where you can purchase a Disney Cruise Line backpack for \$19.99 with any merchandise purchase of \$50.00 or more. While supplies last. Offer subject to restrictions and change without notice.

Due to port regulations, when the ship is docked, the stores will remain closed.



RAINFOREST CRUISE PASS

Enjoy our scented showers, aroma steam, sauna rooms and private jacuzzi overlooking the ocean, or read a nice book on the warm loungers! Unlimited entry when you purchase your cruise pass today!

Couples \$193.00 and Singles \$144.00
 Limited number of passes on sale!

Senses Spa & Salon, Deck 11, Forward, Extension 7-1465



Bibbidi Bobbidi Boutique

Becoming the princess of your dreams, creates memories for a lifetime. Where Fairy Godmothers in training are ready with Pixie Dust and Magic! Make your reservations for princess makeovers and the Pirate League today.

Make your reservations by visiting Bibbidi Bobbidi Boutique, Deck 5, Midship, or dialing extension 7-9438. Limited space available.

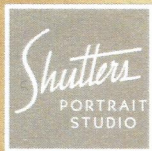

PRIVATE STUDIO SESSION

Take advantage that the whole family is together this cruise. Book our exclusive and contemporary Private Studio experience today and capture these memories. There is no sitting fee or obligation to purchase. Visit Shutters Portrait Studio for more information.

Don't forget to enter your raffle ticket to stand a chance of winning a 10 digital photo package. Drawing at 11:00am Sunday morning and you need to attend to win!

IMPORTANT INFORMATION

Security Notice
 All Guests (including children) who wish to disembark the ship are required to present their Key to the World card at the gangway. A photo ID is also required for those Guests who are 18 years of age or older. Guests under the age of 18 are required to have a parent, guardian or other responsible adult sign an authorization form at the Guest Service Desk if they wish to go ashore unaccompanied or with any adult from another stateroom.

Insect Repellent Advisory
 The Centers for Disease Control and Prevention recommends wearing long-sleeved shirts and pants along with insect repellent to protect against mosquito bites and related illnesses when going ashore. Complimentary insect repellent is available on the pier as you exit the ship. Insect repellent is also available for purchase in White Caps. When using both sunscreen and insect repellent, use sunscreen first and apply insect repellent on top of sunscreen.

Environmental Message
 With Disney's commitment to the Environment, please refrain from throwing anything over the Ship's side. Thank you!

No Reserved Seats Policy
 As a courtesy to all our Guests, we kindly advise that the saving of seats is not permitted in the Walt Disney Theatre, and the saving of the sun loungers is not permitted on Deck 11, 12, and 13. Items left unattended will be returned to lost and found at Guest Services, Deck 3 Midship.

Cold and Flu Reminder
 Please wash hands frequently and thoroughly, particularly before meals. Contact the Health Center by dialing 7-1923, should anyone in your party become ill.

Smoking
 For the comfort of our Guests, the following areas are designated as smoking areas:
 *Deck 13, forward, port side by Currents
 *Deck 12, aft, port side outdoor area that is accessible through the Meridian Lounge
 *Deck 4, aft, port side from 6:00 pm to 6:00 am only (all of Deck 4 is non-smoking from 6:00 am to 6:00 pm).
 Smoking is prohibited inside all Guest staterooms and on stateroom verandahs. Guests found smoking in their staterooms or on their verandahs will be charged a \$250 stateroom recovery fee. Electronic cigarettes may only be used in designated smoking areas.

Walt Disney Theatre
 Theatrical performances may use artificial fog, strobe lights, pyrotechnics and other special effects. For the safety of our performers and the comfort of those around you, the use of any photography, video recording device or any electronic equipment is prohibited.

Verandah Safety
 Please do not leave any combustible materials on your balcony when not present in your stateroom for safety reasons.

Inclement Weather
 For the safety of all Guests, outdoor events may be changed due to unforeseen weather conditions.

WELCOME ABOARD!

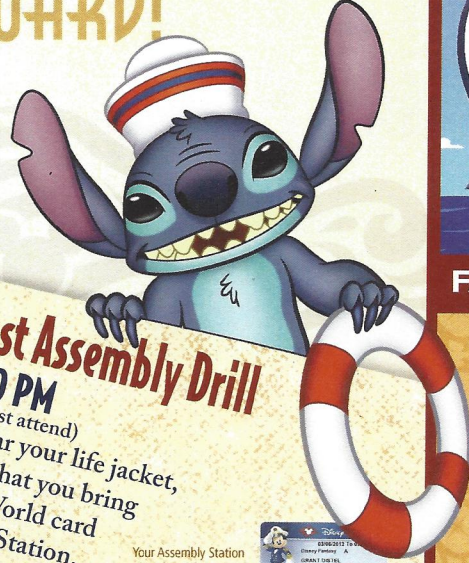
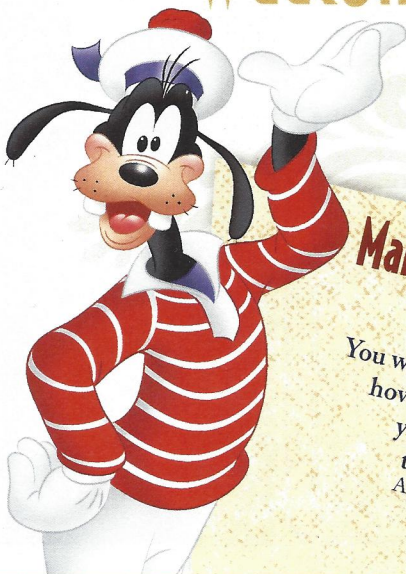

Mandatory Guest Assembly Drill

4:00 PM
 (All Guests must attend)
 You will not need to wear your life jacket, however it is critical that you bring your Key To The World card to your Assembly Station. All ship services will be suspended between 3:45 and 4:30 pm.

Your Assembly Station is indicated on your Key To The World card.



SAILING AWAY

FAMILY DECK PARTY

It's time to go Sailing Away! Join Mickey and Minnie along with Tinker Bell and the rest of the gang as they welcome you to your Disney Cruise Vacation.
Deck Stage, Deck 11, Midship, 4:30 pm

Afternoon	1:45	2:00	2:15	2:30	2:45	3:00	3:15	3:30	3:45	4:00	4:15	4:30	4:45	5:00	5:15	5:30	5:45	6:00	6:15	6:30	6:45				
FUNNEL VISION												The Hunchback of Notre Dame (G) Funnel Vision													
BUENA VISTA THEATRE	Finding Dory (PG) Duration: 1 Hour 45 Minutes											The BFG (PG) DOLBY.3D Duration: 1 Hour 55 Minutes													
CHARACTERS												Goofy Dk 4, Balcony		Mickey Dk 4, Balcony											
												Pluto Lobby Atrium (H)		Minnie Lobby Atrium (H)											
FUN FOR ALL AGES	Poolside Jams with Cruise Staff DJ Deck 11 Stage				Disney Vacation Club D Lounge - Members Celebration																				
	Walking Ship Tour Preludes				Walking Ship Tour Preludes																				
ADULTS	Spa Open House Senses Spa & Salon										Spa Raffle (18+) Senses Spa & Salon														
VIBE 14-17 YEARS OLD	Youth Activities Open House OH																								
EDGE 11-14 YEARS OLD	Youth Activities Open House OH																								
OCEANEER LAB 3-12 YEARS OLD	Youth Activities Open House OH																								
OCEANEER CLUB 3-12 YEARS OLD	Youth Activities Open House OH																								
<p>All ship services will be suspended during this time for the mandatory Guest Assembly Drill scheduled for 4:00 pm.</p> <p>Please refer to the posted drill instructions prior to heading to your Assembly Station.</p>																									
												SAILING AWAY Deck Stage													
												Live Music with The Royal Duo Lobby Atrium					Live Guitar with Selkie La Piazza					Walt Disney Theatre			
												Walking In Comfort Senses Spa & Salon													
												Youth Activities Open House OH													
												Youth Activities Open House OH					Open for Tweens					Explore EDGE			
	Open House OH				Open For Secured Activities								Scavenger Hunt												
												Youth Activities Open House OH													



Evening	7:00	7:15	7:30	7:45	8:00	8:15	8:30	8:45	9:00	9:15	9:30	9:45	10:00	10:15	10:30	10:45	11:00	11:15	11:30	11:45	12:00	
FUNNEL VISION												The Muppets (PG) Funnel Vision										
BUENA VISTA THEATRE												The BFG (PG) DOLBY.3D Duration: 1 Hour 55 Minutes										
CHARACTERS	Tiana Lobby Atrium (V)		Cinderella Lobby Atrium (V)		Mickey Dk 4, Balcony		Minnie Dk 4, Balcony															
	Pluto Lobby Atrium (H)		Minnie Lobby Atrium (H)		Goofy Lobby Atrium (H)		Minnie Lobby Atrium (H)		Pluto Lobby Atrium (H)		Goofy Lobby Atrium (H)											
FUN FOR ALL AGES	Family Dance Party The Tube				The Pumpkin Tree Lobby Atrium																	
					Family Fusion D Lounge																	
ADULTS					Team Trivia O'Gills Pub				Club DJ Pulse The Tube				Ice Breakers The Tube				The Nightmare Before Christmas (PG) DOLBY.3D Walt Disney Theatre					
					Live Music with Daria & Roberto La Piazza								1820 Society: Sip it, Blend it, Taste it. Cove Cafe				MATCH MATE The Tube					
																	Going Underground with Club DJ Pulse The Tube					
VIBE 14-17 YEARS OLD	Open House OH		Open for Teens		Meet Your Counselors		Ice Breakers		The Download		Gender Wars		Zombified									
EDGE 11-14 YEARS OLD	Explore EDGE		Profiles		Game Challenge		Ice Breakers		Taking it to The Edge		Gender Wars											
OCEANEER LAB 3-12 YEARS OLD	Ice Breakers		Choose Your Cruise		Magic PlayFloor		Human Bingo		Magic Show		GAGA Ball											
OCEANEER CLUB 3-12 YEARS OLD	Magic PlayFloor		Memory Wall		Dress Up Fun		Once Upon a Time		Magic PlayFloor													

Symbol for activities that will be repeated during the cruise

FOLD

Fold along the dotted lines and take me with you so you don't miss any of the fun!

FOLD

YOUTH ACTIVITIES OPEN HOUSE
 A non-secured program with activities for families, adults and children to enjoy together.

SATURDAY, SEPTEMBER 24, 2016 - PORT ANNEVERAL

BUENA VISTA THEATRE
 Deck 4 & 5, Midship

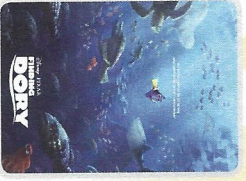

1:45 pm
 Duration: 1 hr 45 mins
 Rating: PG

5:30 pm & 8:00 pm
 Duration: 1 hr 55 mins
 Rating: PG

Character Meet & Greet Ticket Distribution

Port Adventures Desk, Deck 5, Midship - 11:30 am - 3:00 pm
 For Guests who did not reserve Meet and Greets online, a limited number of tickets are available today to meet some of your favorite Disney friends.

- Princess Gathering
- Disney Junior Character Breakfast
- Frozen Meet and Greet

Tickets are required for this meet and greet. Space is limited.

Character Appearances

- BELLE**
Deck 4, Balcony - 12:00 pm
- ARIEL**
Deck 4, Balcony - 12:45 pm
- SAILING AWAY**
Deck 11 Stage - 4:30 pm
- GOOFY**
Deck 4, Balcony - 5:15 pm
Lobby Atrium (H) 7:45 pm & 10:15 pm
- PLUTO**
Lobby Atrium (H) 5:15 pm, 7:15 pm & 9:30 pm
- MICKEY MOUSE**
Deck 4, Balcony 5:45 pm & 9:30 pm
- MINNIE MOUSE**
Lobby Atrium (H) - 5:45 pm
Preludes - 7:30 pm & 8:00 pm
Deck 4, Balcony - 10:00 pm
- PRINCESS TIANA**
Lobby Atrium (V) - 7:15 pm
- CINDERELLA**
Lobby Atrium (V) - 8:00 pm

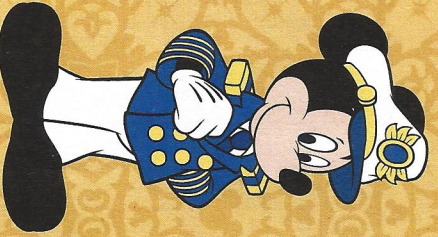

(H) Hallway - (S) Starboard Side - (P) Port Side - (V) Vestibule
 For details of daily Disney character appearances, refer to the character line on your Navigator Grid, or the digital character board in the Lobby Atrium.

SHIP DIRECTORY

SHIP	DECK	TIME	ACTIVITY
Disney's Oceaneer Club	Deck 5, Mid	12:00 PM - 12:30 AM	Disney's Oceaneer Club
Disney's Oceaneer Lab	Deck 5, Mid	12:00 PM - 3:30 PM	Disney's Oceaneer Lab
EDGE	Deck 13, Mid	4:30 PM - 12:00 AM	EDGE
VIBE	Deck 4, Fwd	12:00 PM - 3:30 PM	VIBE
IT'S A SMALL WORLD NURSERY	Deck 5, Mid	12:00 PM - 3:30 AM	IT'S A SMALL WORLD NURSERY
POOLS & MORE			
* Children under 12 must have adult supervision in pool areas.			
AQUADUCK	Deck 12, Mid	12:00 PM - 10:00 PM	AQUADUCK
AQUALAB	Deck 12, Aft	12:00 PM - 6:00 PM	AQUALAB
DONALD'S POOL	Deck 11, Mid	12:00 PM - 3:30 PM	DONALD'S POOL
MICKY'S POOL	Deck 11, Mid	12:00 PM - 3:30 PM	MICKY'S POOL
MICKY'S SLIDE	Deck 11, Mid	12:00 PM - 3:30 PM	MICKY'S SLIDE
NEMO'S REEF	Deck 11, Mid	12:00 PM - 3:30 PM	NEMO'S REEF
QUIET COVE POOL (18+)	Deck 11, Fwd	12:00 PM - 11:00 PM	QUIET COVE POOL (18+)
SATELLITE FALLS (18+)	Deck 13, Fwd	12:00 PM - 8:00 PM	SATELLITE FALLS (18+)
Please note, "selfie sticks" are not permitted in the pools or on the slides. Complimentary pool vests are available for children to use in the pools onboard. They are located on the pool deck.			
RECREATION			
GOLF/SPORTS SIMULATORS	Deck 13, Aft	12:00 PM - 3:30 PM	GOLF/SPORTS SIMULATORS
GOOFY GOLF	Deck 13, Aft	4:30 PM - 6:00 PM	GOOFY GOLF
GOOFY'S SPORTS DECK	Deck 13, Aft	5:30 PM - 10:00 PM	GOOFY'S SPORTS DECK
MIDSHIP DETECTIVE AGENCY	Decks 2 & 5, Mid	12:00 PM - 6:00 PM	MIDSHIP DETECTIVE AGENCY
PORT ADVENTURES DESK	Deck 5, Mid	12:00 PM - 3:30 PM	PORT ADVENTURES DESK
SENSERS FITNESS CENTER (18+)	Deck 11, Fwd	4:30 PM - 8:30 PM	SENSERS FITNESS CENTER (18+)
GENERAL INFORMATION			
ARR-CADE	Deck 11, Aft	1:00 PM - 3:30 PM	ARR-CADE
CONNECT@SEA	Deck 4, Mid	7:00 PM - 10:00 PM	CONNECT@SEA
DISNEY VACATION CLUB	Deck 4, Mid	5:00 PM - 10:00 PM	DISNEY VACATION CLUB
DISNEY VACATION PLANNING	Deck 4, Mid	7:30 PM - 8:30 PM	DISNEY VACATION PLANNING
GUEST SERVICES	Deck 3, Mid	24 HOURS	GUEST SERVICES
HAIR BRANDING	Deck 11, Mid	1:30 PM - 9:30 PM	HAIR BRANDING
MEDICAL HEALTH CENTER	Deck 1, Fwd	4:30 PM - 7:00 PM	MEDICAL HEALTH CENTER
PORT SHOPPING DESK	Deck 4, Mid	7:30 PM - 8:30 PM	PORT SHOPPING DESK
PRELUDES	Deck 3, Fwd	5:45 PM - 8:45 PM	PRELUDES
SENSERS SPA AND SAUN	Deck 11, Fwd	11:30 AM - 10:00 PM	SENSERS SPA AND SAUN
SHUTTERS PHOTO GALLERY	Deck 4, Mid	7:00 PM - 10:30 PM	SHUTTERS PHOTO GALLERY
SHUTTERS DIGITAL	Deck 4, Mid	7:00 PM - 10:30 PM	SHUTTERS DIGITAL
SUNBATHING			
Bibbidi Bobbidi Boutique	Deck 5, Mid	12:00 PM - 3:00 PM	Bibbidi Bobbidi Boutique
Mickey's MAINSAIL	Deck 3, Fwd	5:00 PM - 9:00 PM	Mickey's MAINSAIL
QUACKS	Deck 11, Mid	5:45 PM - 11:00 PM	QUACKS
SEA TREASURES	Deck 3, Fwd	4:30 PM - 6:30 PM	SEA TREASURES
VISTA GALLERY	Deck 4, Mid	5:45 PM - 11:00 PM	VISTA GALLERY
WHITE CAPS	Deck 3, Fwd	6:00 PM - 10:30 PM	WHITE CAPS
WHIZBITS & WHAZZITS	Deck 11, Mid	5:45 PM - 11:00 PM	WHIZBITS & WHAZZITS
		12:00 PM - 3:15 PM	
		4:30 PM - 6:30 PM	

DINNER MENU
 Animator's Palette - Pacific Rim Cuisine
 Enchanted Garden - Continental Market Cuisine
 Royal Court - French Cuisine
 Dining Times: 5:45 pm & 8:15 pm

DRINK THE DAY
 Crazy Shake
 LE (Non-Alcoholic)
 Today: Party Sunny
 High: 80°F/27°C
 Tomorrow: Sunny
 High: 80°F/27°C

WEATHER FORECAST
 Today: Party Sunny
 High: 80°F/27°C
 Tomorrow: Sunny
 High: 80°F/27°C

DINING & LOUNGES

LOUNGE	DECK	TIME	ACTIVITY
CABANAS	Deck 11, Aft	12:00 PM - 3:00 PM	CABANAS
ENCHANTED GARDEN	Deck 2, Mid	12:00 PM - 2:00 PM	ENCHANTED GARDEN
FILMORE'S FAVORITES	Deck 11, Mid	12:00 PM - 3:30 PM	FILMORE'S FAVORITES
Lungi's Pizza	Deck 11, Mid	4:15 PM - 6:30 PM	Lungi's Pizza
TOW MATER'S GRILL	Deck 11, Mid	12:00 PM - 3:30 PM	TOW MATER'S GRILL
		4:15 PM - 6:00 PM	
DINNER			
ANIMATOR'S PALATE	Deck 3, Aft	5:45 PM & 8:15 PM	ANIMATOR'S PALATE
ENCHANTED GARDEN	Deck 2, Mid	5:45 PM & 8:15 PM	ENCHANTED GARDEN
ROYAL COURT	Deck 3, Mid	5:45 PM & 8:15 PM	ROYAL COURT
PALO (18+)	Deck 12, Aft	6:00 PM - 8:30 PM	PALO (18+)
REMY (18+)	Deck 12, Aft	6:00 PM - 8:30 PM	REMY (18+)
LATE NIGHT (18+)			
LA PAZZA (18+)	Deck 4, Aft	10:45 PM - 11:45 PM	LA PAZZA (18+)
Lungi's PIZZA	Deck 11, Mid	9:30 PM - 12:00 AM	Lungi's PIZZA
ADDED FEATURES			
BEVERAGE STATION	Deck 11, Mid	11:00 AM - 11:00 PM	BEVERAGE STATION
EYE SCREAM	Deck 11, Mid	11:00 AM - 11:00 PM	EYE SCREAM
ROOM SERVICE	Dial 0	24 Hours	ROOM SERVICE

ENTERTAINMENT - LOUNGES - BARS

Adults must be 21 and older to consume alcoholic beverages.

BON VOYAGE	Deck 3, Mid	11:30 AM - 11:00 PM	BON VOYAGE
COVE BAR (18+)	Deck 11, Fwd	11:30 AM - 11:00 PM	COVE BAR (18+)
COVE CAFE (18+)	Deck 11, Fwd	11:30 AM - 12:00 AM	COVE CAFE (18+)
CURRENTS (18+)	Deck 13, Fwd	11:30 AM - 11:00 PM	CURRENTS (18+)
D LOUNGE	Deck 4, Mid	SHOWTIMES	D LOUNGE
FROZONE TREATS	Deck 11, Mid	11:30 AM - 6:00 PM	FROZONE TREATS
LA PAZZA (18+ AFTER 9:00 PM)	Deck 4, Aft	11:30 AM - 12:00 AM	LA PAZZA (18+ AFTER 9:00 PM)
MERIDIAN (18+)	Deck 12, Aft	5:00 PM - 12:00 AM	MERIDIAN (18+)
O'GILLS PUB (18+ AFTER 9:00 PM)	Deck 4, Aft	11:30 AM - 12:00 AM	O'GILLS PUB (18+ AFTER 9:00 PM)
OH LA LA (18+)	Deck 4, Aft	5:30 PM - 12:00 AM	OH LA LA (18+)
OUTLOOK	Deck 14, Mid	SHOWTIMES	OUTLOOK
SKYLINE (18+)	Deck 4, Aft	5:00 PM - 12:30 AM	SKYLINE (18+)
THE TUBE (18+ AFTER 9:00 PM)	Deck 4, Aft	7:15 PM - 8:30 PM	THE TUBE (18+ AFTER 9:00 PM)
		9:30 PM - 2:00 AM	
VISTA CAFE	Deck 4, Mid	11:30 AM - 10:30 PM	VISTA CAFE
WAVES	Deck 12, Aft	11:30 AM - 6:00 PM	WAVES

Public Health Advisory: Consuming raw or under-cooked meats, poultry, seafood, shellfish or eggs may increase your risk for food-borne illness, especially if you have certain medical conditions.

GOOFY'S SPORTS DIGITAL SIMULATORS
 Sports Simulator
 Golf Simulator
 Basketball, Baseball, Hockey, Football
 or Soccer \$13 / half hr \$22 / hr
 Reservations can be made at the Port Adventures Desk, Deck 5, Midship or at the Simulators, Deck 13, Aft.
 \$28 / half hr \$49 / hr

PORT Adventures
 Visit the Port Adventures Desk, Deck 5, Midship, for bookings & questions.

IMPORTANT NUMBERS

Fire/Security: 7-3001
 Medical EMERGENCY: 7-3000
 Health Center: 7-1923

All Aboard: 3:45 pm